MeteoLux

6

y: 1 .7°, N (1991-): 9.6°

M M y N (1991-)

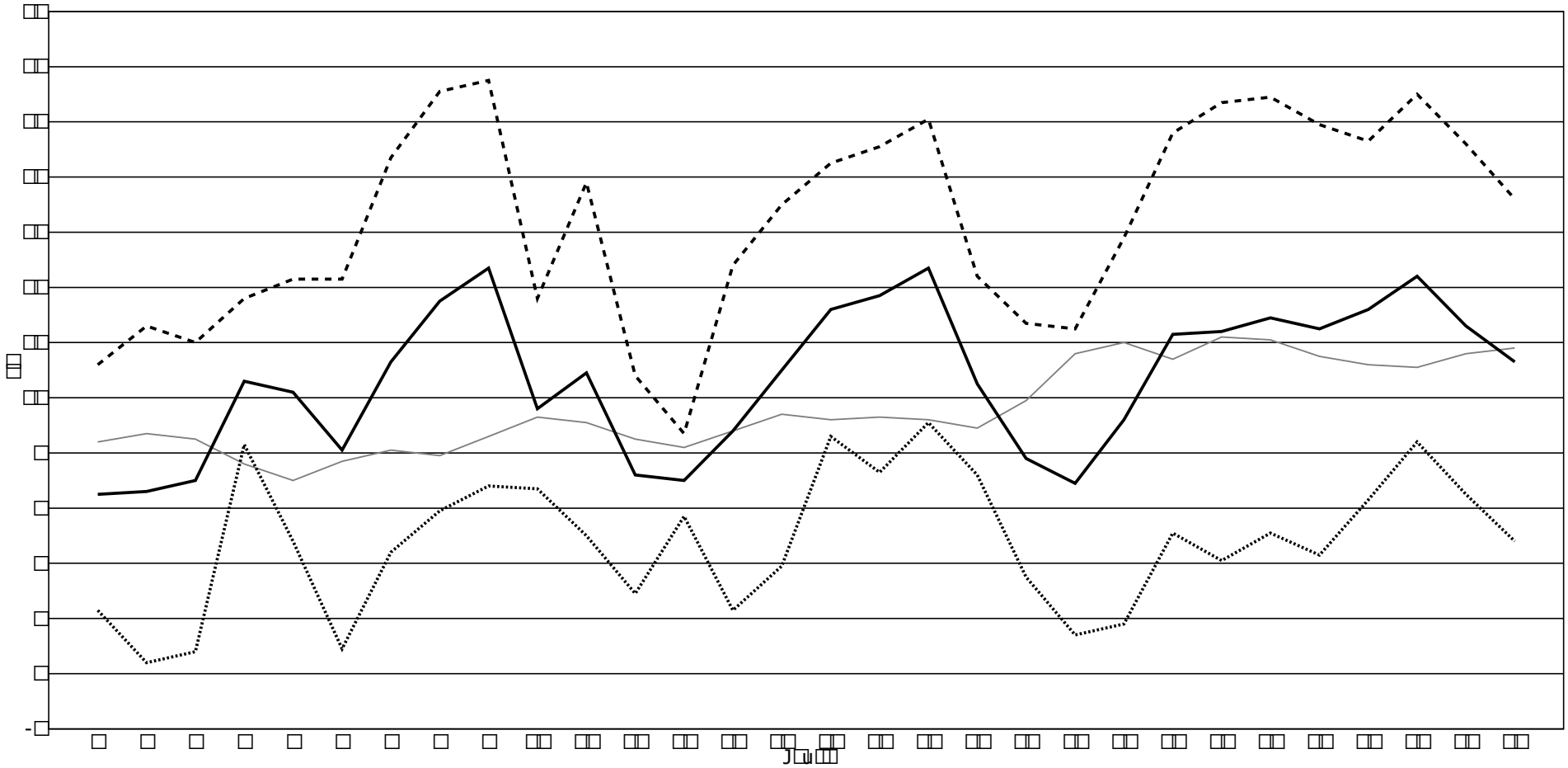

© MeteoLux